

Created: 5/28/2015

Osage County FSA

1315 E Main St.

Linn, MO 65051

Phone: (573)897-2138

Fax: (855) 842-7889

email: molinn-fsa@one.usda.gov

1 inch equals 1,025 feet

Wetland Determination Identifiers

- Restricted Use
- ▼ Limited Restrictions
- Exempt from Conservation Compliance Provisions

All Measurements are
For FSA Programs Only

- clu
- crp
- plss

Disclaimer: Wetland identifiers do not represent the size, shape or specific determination of the area. Refer to your original determination (CPA-026 and attached maps) for exact wetland boundaries and determinations, or contact NRCS.

Farm 1460
Tract 1468



Missouri
Osage

U.S. Department of Agriculture
Farm Service Agency

FARM: 1460
Prepared: 11/23/15 10:21 AM
Crop Year: 2016
Page: 1 of 1

Report ID: FSA-156EZ

Abbreviated 156 Farm Record

DISCLAIMER: This is data extracted from the web farm database. Because of potential messaging failures in MIDAS, this data is not guaranteed to be an accurate and complete representation of data contained in the MIDAS system, which is the system of record for Farm Records.

Operator Name	Farm Identifier	Recon Number
AUGUST R RIEKE	*N9-HI&LO	

Farms Associated with Operator:
3414

CRP Contract Number(s): None

Farmland	Cropland	DCP Cropland	WBP	WRP/EWP	CRP Cropland	GRP	Farm Status	Number of Tracts
405.01	133.25	133.25	0.0	0.0	0.0	0.0	Active	1
State Conservation	Other Conservation	Effective DCP Cropland	Double Cropped	MPL/FWP			FAV/WR History	
0.0	0.0	133.25	0.0	0.0			N	

ARC/PLC			
ARC-IC NONE	ARC-CO NONE	PLC CORN	PLC-Default NONE

Crop	Base Acreage	CTAP Tran Yield	PLC Yield	CCC-505 CRP Reduction
CORN	17.2		92	0.0
Total Base Acres:	17.2			

Tract Number: 1468	Description: N9-HI&LO	4.42.7	28.43.7	33.43.7	FAV/WR History
BIA Range Unit Number:					N
HEL Status:	NHEL: no agricultural commodity planted on undetermined fields				
Wetland Status:	Wetland determinations not complete				
WL Violations:	None				

Farmland	Cropland	DCP Cropland	WBP	WRP/EWP	CRP Cropland	GRP
405.01	133.25	133.25	0.0	0.0	0.0	0.0
State Conservation	Other Conservation	Effective DCP Cropland	Double Cropped	MPL/FWP		
0.0	0.0	133.25	0.0	0.0		

Crop	Base Acreage	CTAP Tran Yield	PLC Yield	CCC-505 CRP Reduction
CORN	17.2		92	0.0
Total Base Acres:	17.2			

Owners: J D PORTHOUSE
Other Producers: ALBERT R RIEKE

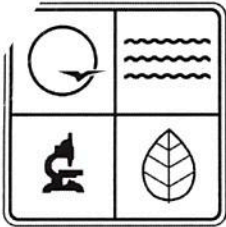

MISSOURI DEPARTMENT OF NATURAL RESOURCES
SOIL AND WATER DISTRICTS COMMISSION
COST-SHARE ASSISTANCE CONTRACT

PORTHOUSE, J. DAVID
128 RIDGE CREST DRIVE
CHESTERFIELD, MO 63017

93 - OSAGE SWCD
1315 E MAIN
LINN, MO 65051
(573)897-3797

Contract Number
SA 093-11-0062

Landowner TIN:
XXX-XX-5590

Legal Owner: PORTHOUSE, J. DAVID

PRACTICE: N574 SPRING DEVELOPMENT

RESOURCE CONCERN: SENSITIVE AREAS 2011

I (we), the undersigned, do hereby request cost-share assistance to help defray the cost of installing the SPRING DEVELOPMENT as listed above. It is understood and agreed that:

1. The SPRING DEVELOPMENT installed with cost-share assistance shall be properly maintained.
2. The cooperator acknowledges that to receive payment a Vendor Input Form and Vendor ACH/EFT Application are required and that a 1099-G will be issued at the end of the calendar year. The cooperator also acknowledges that payment will be received in the form of a direct deposit.
3. Condition of Payment of State Cost-Share Funds: If a practice is removed, altered, or modified so as to lessen its effectiveness without prior consent of the Soil and Water Conservation District Board of Supervisors for a period of 10 years after the date of receiving payment, PORTHOUSE, J. DAVID shall refund to the Missouri Soil and Water Districts Commission the state cost-share funds used for the practice. The cooperator(s) that received the cost-share payment remains responsible for the maintenance of the practice upon change of ownership unless the responsibility is transferred with the deed for the property.
4. Right of ingress and egress for the purpose of inspecting construction and maintenance of a practice cost-shared with state funds is hereby granted by the cooperator(s).
5. The cooperator(s) will be notified of any maintenance violation and the board will give a reasonable and fair estimate of time to correct the problem(s). If the violation is not corrected within the specified time, the matter will be referred to the Soil and Water Districts Commission for further action.
6. Should this contract be approved by OSAGE SWCD, the Cooperator(s) will be notified by the district. If the cooperator(s) accepts cost-share assistance, the cooperator(s) will not start the practice prior to board approval of this contract.
7. Providing false information on documents in an effort to receive state cost-share funds is a criminal offense, punishable by fines and/or jail sentences. Discovery of such an offense is prosecutable by the Missouri Attorney General's Office or the local county prosecutor.

COOPERATOR:

INITIALS DP/AR DATE 1/20/11

PORTHOUSE, J. DAVID

9:40:39AM - Tuesday, January 18, 2011

SA 093-11-0062

Page 1 of 2

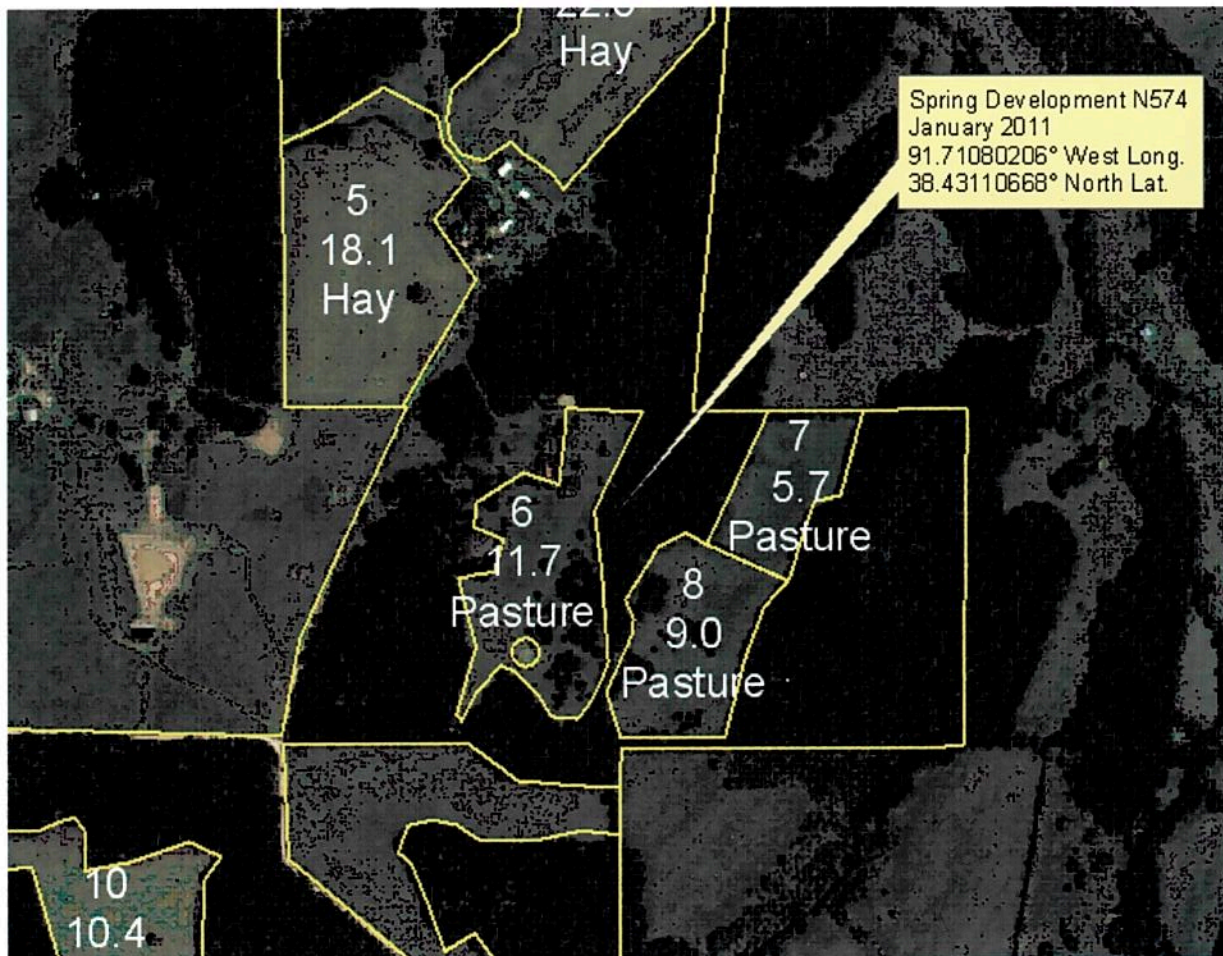

Sketch Not to Scale

ESTIMATED QUANTITIES

Quantity	Unit	Item
1	EA	SPRING DEVELOPMENT
1	EA	TIRE TANK
300	FT	SDR 35 4" PVC PIPE (SOLID)
300	FT	TRENCHING AND BACKFILLING
10	FT	SDR 35 4" PERFORATED PIPE (COLLECTION AREA)
8	T	GRAVEL

MISSOURI ONE CALL SYSTEM, INC. Dig Safely!

1-800-DIG-RITE

or 811 1-800-344-7483

mo1call.com

Revised 4/01

PORTHOUSE

Date	1/5/10	Designed	CWN	Drawn	CWN
	1/5/10	Checked		Approved	

PLAN VIEW EARTH DAM
AND SPILLWAYS
SPRING DEVELOPMENT



File Name
Drawing Name 29-L-1
Sheet of