

PLAT OF SURVEY FOR
**JAQUELINE HARRIS
& LORI HARRIS**

LACROSSE MAGISTERIAL DISTRICT
MECKLENBURG COUNTY, VIRGINIA

SCALE 1" = 120'

APRIL 28 , 2015

LEGAL REF. : D.B. 403 PG. 727

PLAT REF. :

WF 130000377

TAX MAP SEC. 180-((A))-9A

N.P.B. 3 PG. 54

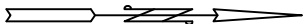

NOTES:
1) THIS PLAT IS SUBJECT TO ALL EASEMENTS,
AGREEMENTS, AND RIGHT-OF-WAYS OF RECORD
PRIOR TO THE DATE OF THIS PLAT.
2) WEST PROPERTY LINE ESTABLISHED FROM
HIGHWAY PLANS.

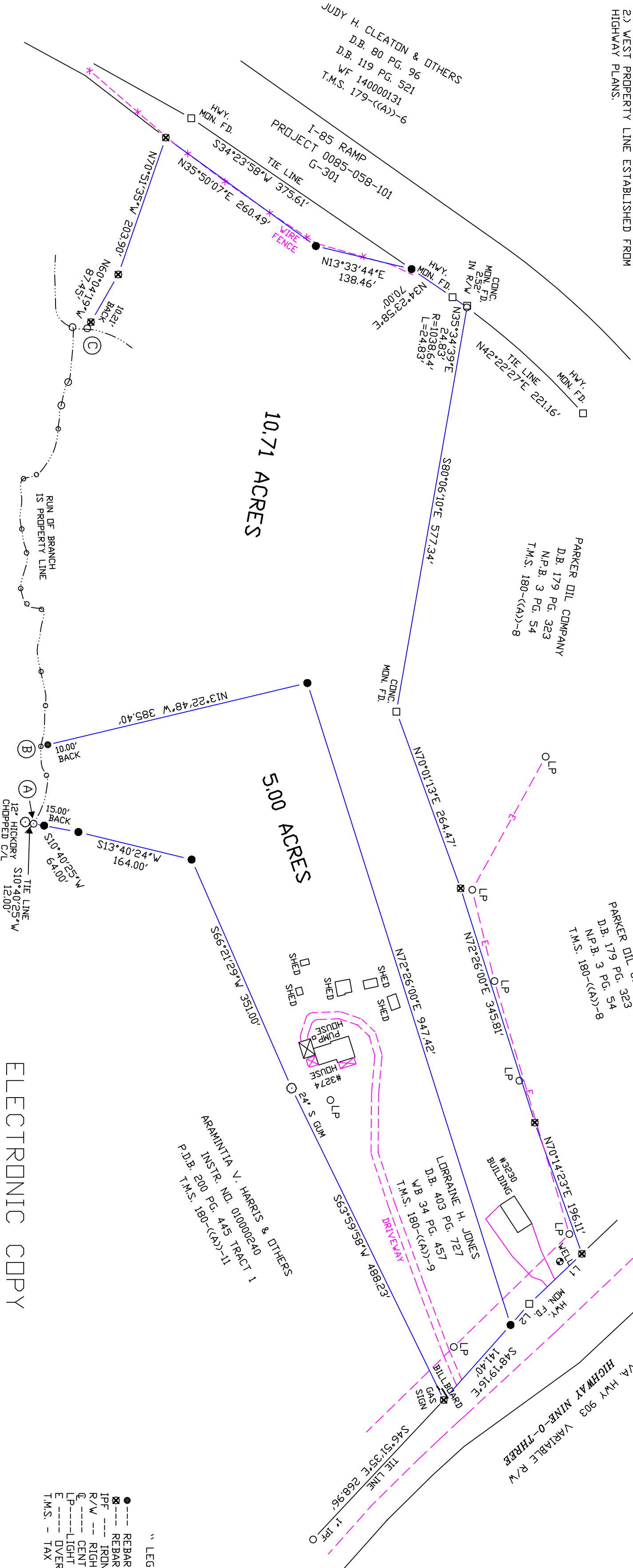

FROM POINT A TO POINT B ALONG RUN OF BRANCH	
Bearing	Distance
N 75°09'05" W	70.31'
S 79°06'17" W	41.48'

FROM POINT B TO POINT C ALONG RUN OF BRANCH	
Bearing	Distance
N 83°34'31" W	57.75'
S 82°37'58" W	48.31'
N 89°41'15" W	87.53'
S 20°47'47" W	21.91'
S 68°10'48" W	23.31'
N 80°44'41" W	50.90'
S 78°42'06" W	34.08'
N 88°01'33" W	70.79'
N 17°32'44" W	19.03'
N 64°33'29" W	71.41'
N 82°23'18" W	33.37'
N 73°35'32" W	34.17'
N 83°33'10" W	71.47'
N 04°48'00" E	20.87'

ALANA C. HOWELL & OTHERS
D.B. 210 PG. 481
WF 110000284
T.M.S. 180-((A))-10
PLAT BY BEN EVANS
DECEMBER 18, 2001

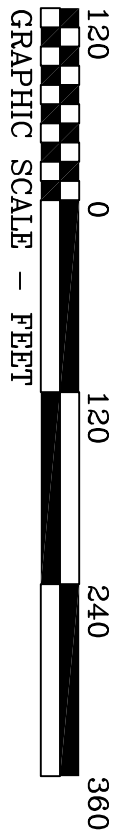

I HEREBY CERTIFY THAT THIS BOUNDARY SURVEY, TO THE BEST OF
MY KNOWLEDGE AND BELIEF IS CORRECT AND COMPLIES WITH MINIMUM
PROCEDURES AND STANDARDS ESTABLISHED BY THE VIRGINIA STATE
BOARD OF ARCHITECTS, PROFESSIONAL ENGINEERS, LAND SURVEYORS,
AND CERTIFIED LANDSCAPE ARCHITECTS.

JAMES T. BRADLEY, L. S. 001995

- “ LEGEND ”
- REBAR SET
 - ⊠ REBAR FOUND
 - ⊠ IRON PIPE FOUND
 - R/W --- RIGHT OF WAY
 - ⊙ CENTERLINE
 - LP --- LIGHT POLE
 - E --- OVERHEAD LIGHT LINE
 - T.M.S. - TAX MAP SECTION

Course	Bearing	Distance
L1	S 43°36'10" E	102.21'
L2	S 48°19'16" E	39.65'

FLOOD NOTE : ZONED X - Areas determined to
be outside the 0.2% annual chance Floodplain.
COMMUNITY-PANEL NUMBER : S10189 0450 C
EFFECTIVE DATE : SEPTEMBER 11, 2009

FILE : HARR1415

ELECTRONIC COPY

VICINITY MAP - NO SCALE

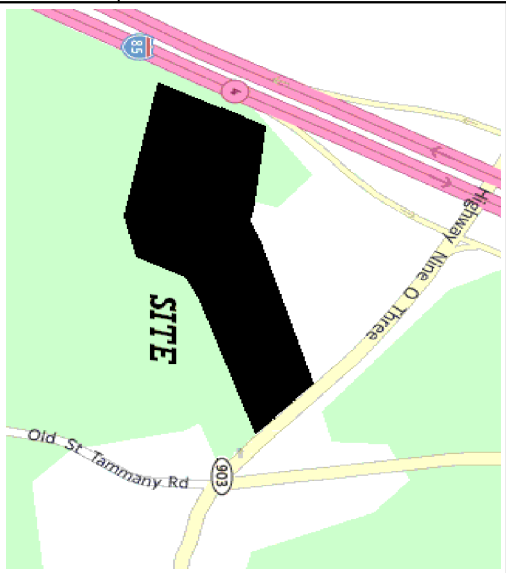

JAMES T. BRADLEY, L. S.
3389 LAKE GASTON DRIVE
GASBURG, VA, 23857
434-577-9650