

SITUATED IN THE NORTHWEST QUARTER  
OF SECTION 9, TOWNSHIP 2 SOUTH, RANGE  
16 EAST, IN THE TOWNSHIP OF HOLMES,  
COUNTY OF CRAWFORD, STATE OF OHIO.

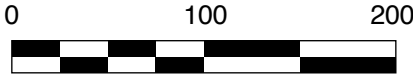

SCALE: 1" = 100'

June 13, 2015

- ⌀ - 5/8" IRON PIN WITH CAP MARKED "MAKEEVER & ASSOC." FOUND
- ▲ - RAILROAD SPIKE SET
- - 5/8" IRON PIN WITH CAP MARKED "PS 7007" SET (PIN IS #5 EPOXY COATED RESTL., 31" LONG)

BEARINGS ARE BASED ON A SURVEY RECORDED IN  
PLAT BOOK 29, PAGE 91, OF THE RECORDS OF THE  
CRAWFORD COUNTY RECORDER.

PRIOR INSTRUMENT REFERENCE: VOL. 968, PG. 1022.

EASEMENTS OR OTHER ENCUMBRANCES ON OR  
OVER THIS PARCEL ARE NOT SHOWN.

SURVEYED AND PREPARED BY DENNIS L. KOEHLER,

OHIO PROFESSIONAL SURVEYOR NO. 7007



☒ LEMERT ROAD (C.R. 29)  
AND NORTH LINE, SECTION 9

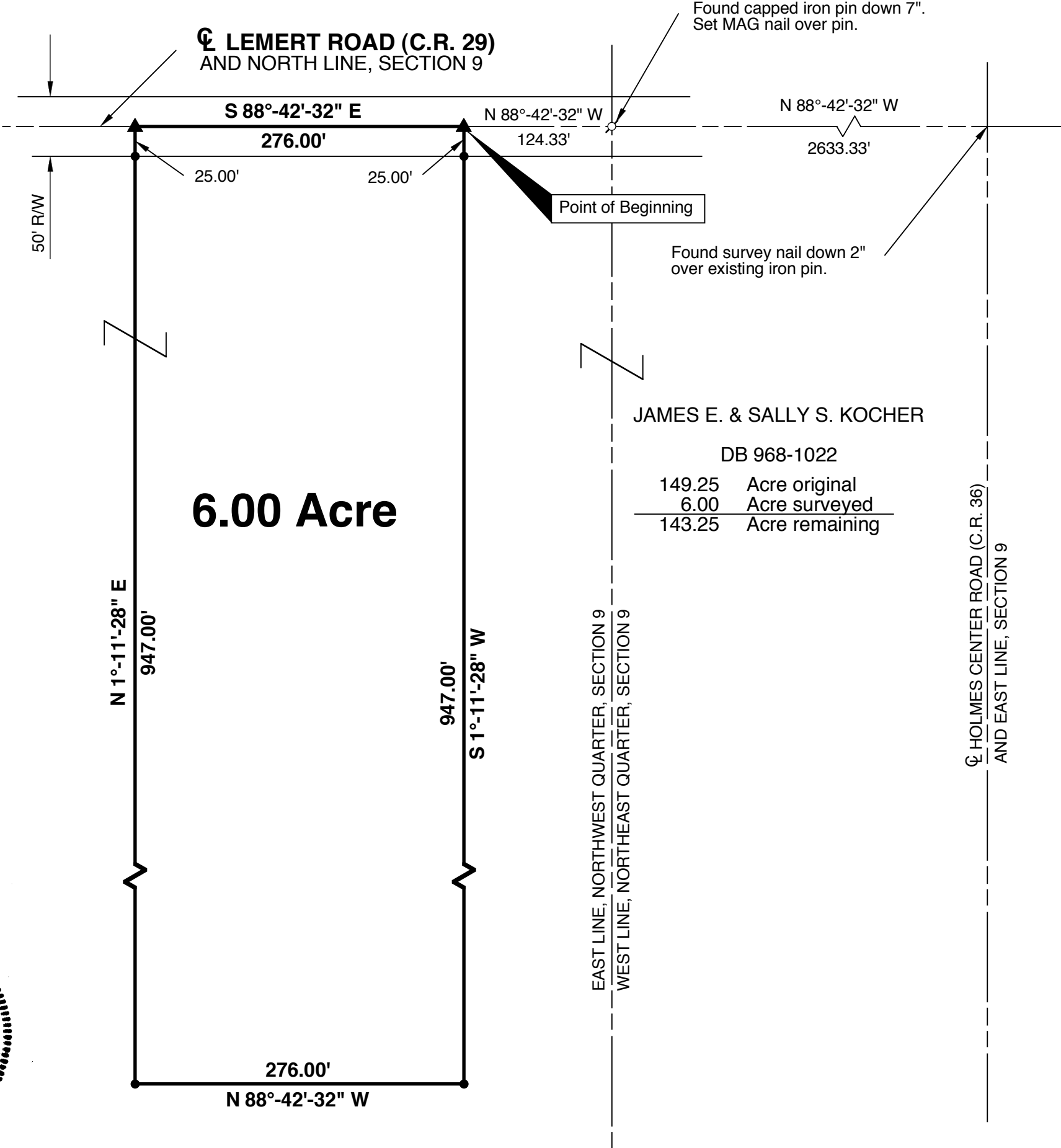

Found capped iron pin down 7".  
Set MAG nail over pin.

Found survey nail down 2"  
over existing iron pin.

JAMES E. & SALLY S. KOCHER

DB 968-1022

149.25	Acre original
6.00	Acre surveyed
143.25	Acre remaining

☒ HOLMES CENTER ROAD (C.R. 36)  
AND EAST LINE, SECTION 9

KOEHLER LAND SURVEYING  
2666 MARION-MELMORE ROAD  
BUCYRUS, OHIO 44820  
Ph. 740-482-2225

SURVEY for JAMES KOCHER