

PLAT
 SHEET BLK
 A 210, Pt. 13
 Divided From TM 101-0-0-6

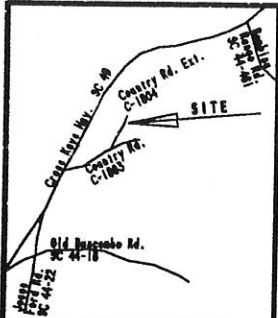

LOCATION MAP

Herald E. Hollar
 D.B. 198/1861
 P.B. 24/147



REVEAL V. N. 1111

ch

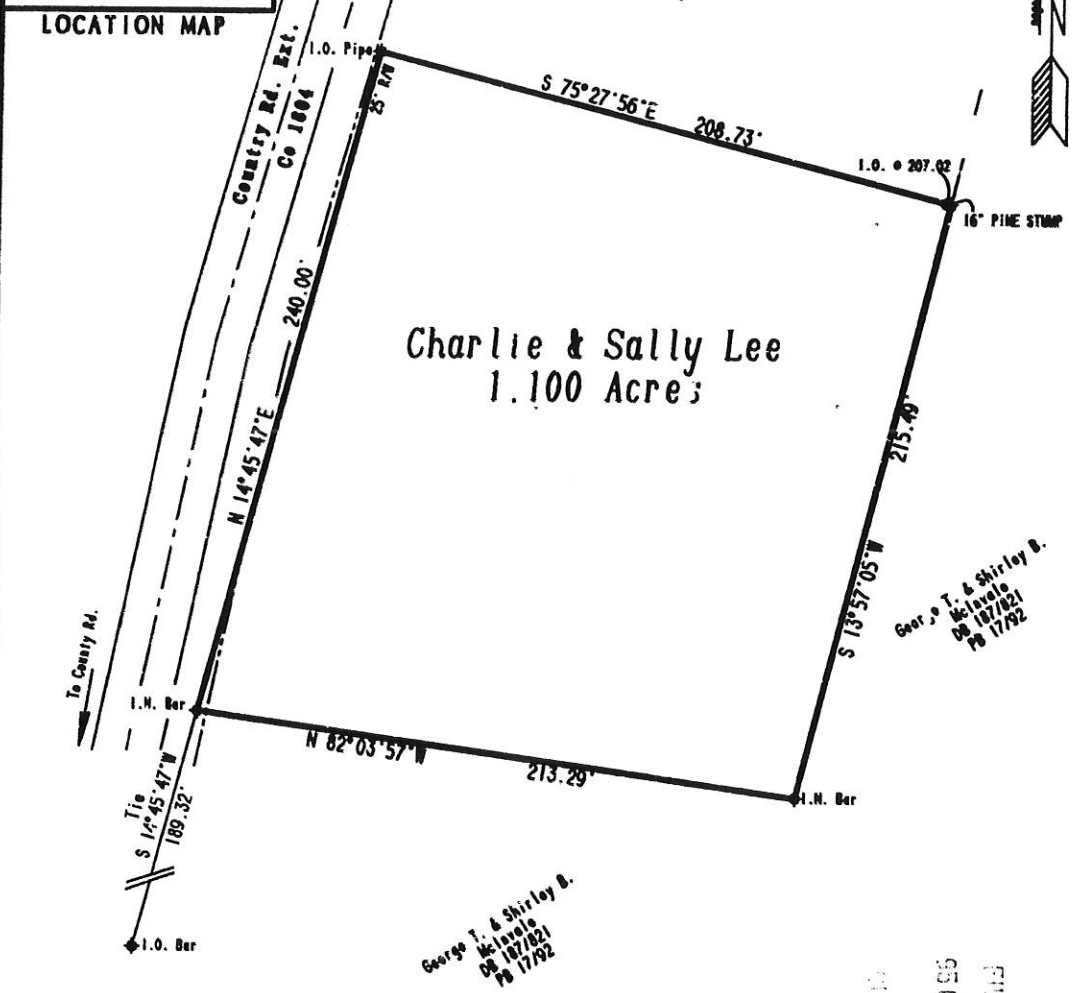

Charlie & Sally Lee
 1.100 Acres

George T. & Shirley B.
 McInnis
 D.B. 187/1821
 P.B. 17/192

George T. & Shirley B.
 McInnis
 D.B. 187/1821
 P.B. 17/192

LEGEND:
 I.N. = New Iron Set ●
 I.O. = Old Iron Found ●

I hereby state that to the best of my knowledge, information, and belief, the survey shown herein was made in accordance with the requirements of the MINIMUM STANDARDS MANUAL FOR THE PRACTICE OF LAND SURVEYING IN SOUTH CAROLINA, and meets or exceeds the requirements for a Class B survey as specified therein.

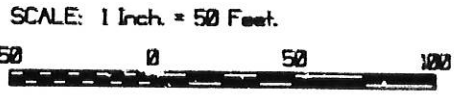

Charles A. Whitaker

Charles A. Whitaker, PE, PLS #7336
 120 West Main Street
 P.O. Box 382
 Union, S.C. 29379

Field Survey 29 Sept. 1995

PLAT OF BOUNDARY SURVEY FOR
Charlie & Sally Lee
STATE OF SOUTH CAROLINA
UNION COUNTY

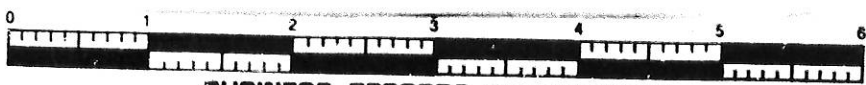

BUSINESS RECORDS CORPORATION

T/E
 L/S
 IPF
 OLD
 MARGARET W.
 MARGARET W.
 P.B. 1-p. 204
 D.B. 186-p. 9